

A regular monthly donation can make all the difference to us...

Caring for local animals, their welfare and rehoming comes at a price.

The vital work we do costs and every penny spent on animal care must be raised by us within the community. The RSPCA Macclesfield South East Cheshire & Buxton branch, like the national RSPCA, receives no government funds.

Big area, big needs!

Any donation will help us but regular income gives us the scope to do even more for abused and unwanted animals. Our branch area is large, see the 'about us' page on our website.

Unlike some of the 175 RSPCA branches, we have no animal home to call our own and must buy-in boarding from private facilities and veterinary services from local practices. That's costly!

Called upon to pay for treatment of stray animals involved in road traffic accidents,

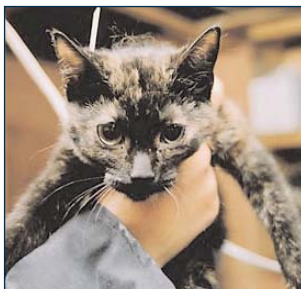

special dietary provision arising from cases of mistreatment and malnourishment, plus other ailments our finances are constantly under pressure.

Additionally, we cover animal vaccinations, flea treatment, micro-chipping, neutering and spaying.



Your local branch is at www.rspca-macclesfield.org.uk

You can make a difference

As an Animal Angel you can make all the difference to needy animals in your area. The branch is entirely run by volunteers, so as an Animal Angel you will stand alongside a band of like-minded animal lovers who put in many hours of unpaid work. They guarantee to spend your money wisely, fully and effectively on needy animals.

How does Animal Angels work?

Simply make a regular minimum donation of £3, more if you wish, via standing order. If you are a tax payer, your donation will work even harder by us claiming Gift Aid - so adding at least 28% to your donation.



In return, we will send you 'The Halo Helper Certificate' and a twice yearly newsletter to let you know about our success stories.

All you have to do to help is...

- Decide whether you would like to be an Animal Angel yourself or to offer it as a gift to someone you know and who really loves animals.
- Fill in the application & standing order forms.
- Place them in an envelope to the address on the form, stick on a stamp and pop it in the post.
- Feel happy that you are helping local animals!

Not committed yet?

If you don't want to make a regular commitment now, please consider a one-off donation. Cheques payable to 'RSPCA Macclesfield, SE Cheshire & Buxton Branch'. Credit & debit card donations, can be made online at our website.



ANIMAL ANGEL APPLICATION FORM AND STANDING ORDER

Complete & place in stamped envelope to:

The Branch Treasurer,
RSPCA Macclesfield SE Cheshire & Buxton Branch
PO Box 518, Macclesfield SK10 9DJ

Yes, I want to be an **Animal Angel** and I have completed the Standing Order Form on the reverse.

No, I don't want to be an **Animal Angel** just now but my one-off donation of £ by cheque is attached.

I wish the person named below to be an **Animal Angel** as a gift from me and have completed the Standing Order to cover the gift. Please register them accordingly - see details below:

(state the occasion or type of gift)

This is a gift for:

Title First name

Last name

Address

Postcode

I'd just like further information about becoming a member of the branch (please complete 'Your Details' below)

YOUR DETAILS - COMPLETE IN ALL CASES

(please use block capitals)

Title First name

Last name

Address

Tel No Postcode

Email address (as used - not in blocks)

By giving us your address, email and/or telephone number, you are giving permission for the RSPCA to contact you by these means with updates and information on how you can help your local branch in its animal welfare role.

make you a local Animal Angel!

STANDING ORDER

Please complete in block capitals

Your bank name.....

Your bank address.....

.....Postcode.....

Your account number.....

Your bank's sort code.....

(Your sort code is usually in the upper-right corner on your cheques)

Please pay RSPCA Macclesfield, South-East Cheshire & Buxton Branch the sum of

Amount in figures.£.....

Amount in words.....

.....

Frequency of Payments *(Please delete as appropriate)*

Monthly / Quarterly / 6 Monthly / Yearly

commencing on (date)...../...../20.....

(NB: Please use date at least one month later than today's date)

Full Name.....

Signature.....Date...../...../20.....

Bank use only
 Please pay to the RSPCA Macclesfield, South-East Cheshire & Buxton Branch, Account No: 80774987, Barclays Bank plc, 5 The Quadrant, Buxton SK17 6AW, Sort Code 20 - 53 - 77

GIFT AID DECLARATION

The government will increase your donation by up to a third, but only if you complete this form and sign below. Please treat this donation and all further donations (until I notify you otherwise) as Gift Aid donations. I confirm that I am an income tax payer.

Signature.....Date...../...../20.....

Please be aware that you must pay income tax or capital gains tax equal to the tax reclaimed by the charity on the donation (currently 28.2p for each £1 you give). If your circumstances change and you no longer pay income tax or capital gains tax, you can cancel your declaration by notifying the RSPCA Macclesfield South East Cheshire & Buxton Branch.



RSPCA Macclesfield SE Cheshire & Buxton Branch
 PO Box 518, Macclesfield SK10 9DJ
 Registered Charity No: 225689

SOME OF THE COMMUNITIES WITHIN THE BRANCH AREA

- ADLINGTON·ALDERLEY EDGE·ALLGREAVE
- ALSAGER·ARCLID·ASTBURY·BOLLINGTON
- BOSLEY·BRERETON GREEN·BRERETON
- HEATH·HANBURY·BROOKHOUSE
- GREEN·BROWNLOW·BUXTON·CHELFORD
- CHURCH LAWTON·CONGLETON
- DANEBRIDGE·EATON·ELWORTH
- GAWSWORTH·HARPUR HILL·HASSALL
- GREEN·KETTLESHULME·KING
- STERNDALE·LANGLEY·MACCLESFIELD
- MARTON·MONKS HEATH·MORLEY
- GREEN·MOTTRAM ST ANDREW·POYNTON
- PRESTBURY·RAINOW·RODE HEATH
- SANDBACH·SCHOLAR GREEN·SIDDINGTON
- STYAL·SWETTENHAM·TIMBERSBROOK
- TYTHERINGTON·WHEELLOCK
- WINCLE·WINTERLEY·WILMSLOW



Animal Angels

...helping local animals in need!



Nursing animals such as these back to health and caring for them until rehomed can cost your local RSPCA upwards of £200 each



Reg Charity 225689

Macclesfield, SE Cheshire & Buxton Branch

Photography ©2007 RSPCA Photo library. ©2007 RSPCA Macclesfield SE Cheshire & Buxton Branch. Printed by Crewe Colour Printers Limited, Sandbach CW11 3SH

Animal Angels

...helping local animals in need!